

East Carolina University

Comprehensive Athletics Master Plan

Brailsford & Dunlavey



Task 2: Data Collection Overview

B&D Athletics Work Plan

- Tour Existing Facilities
- Interview Senior Athletic Administration
- Collect Data Regarding Athletic Master Planning
- Review and Organize Athletic Master Plan Data
- Provide Relevant Research and Information (for Basketball Practice Facility)

ECU Athletic Facilities: **Current and Planned**

East Carolina University || Comprehensive Facilities Master Plan

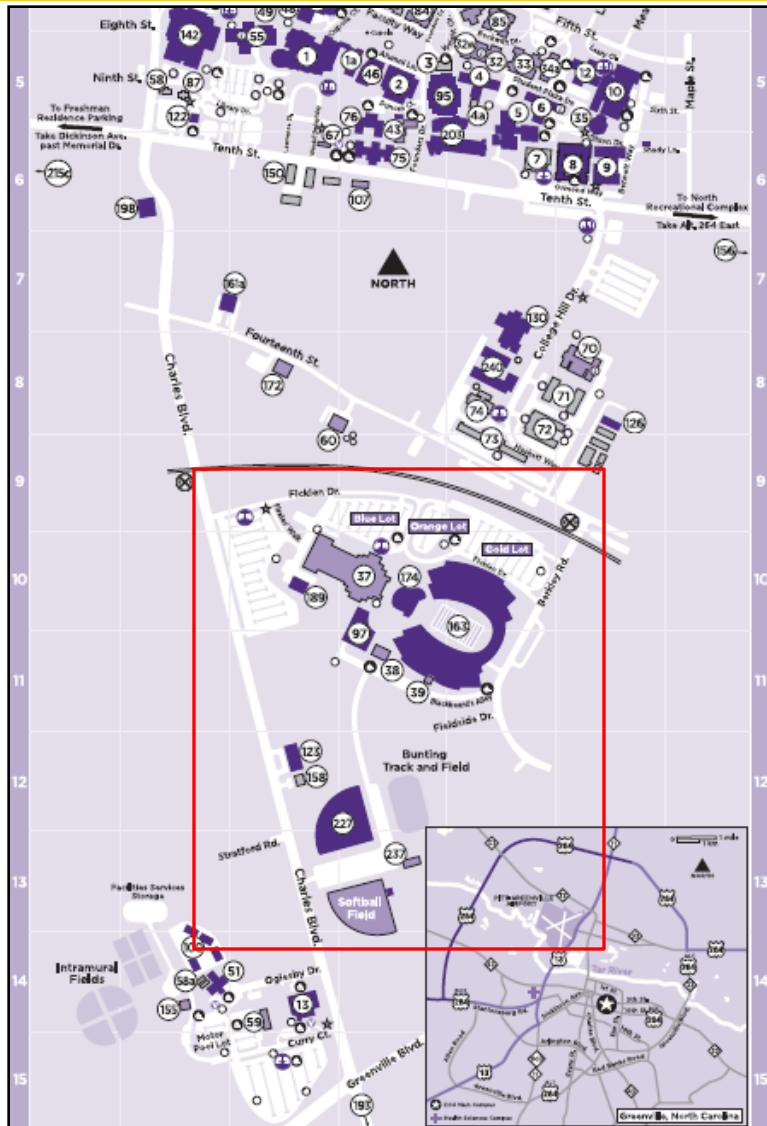

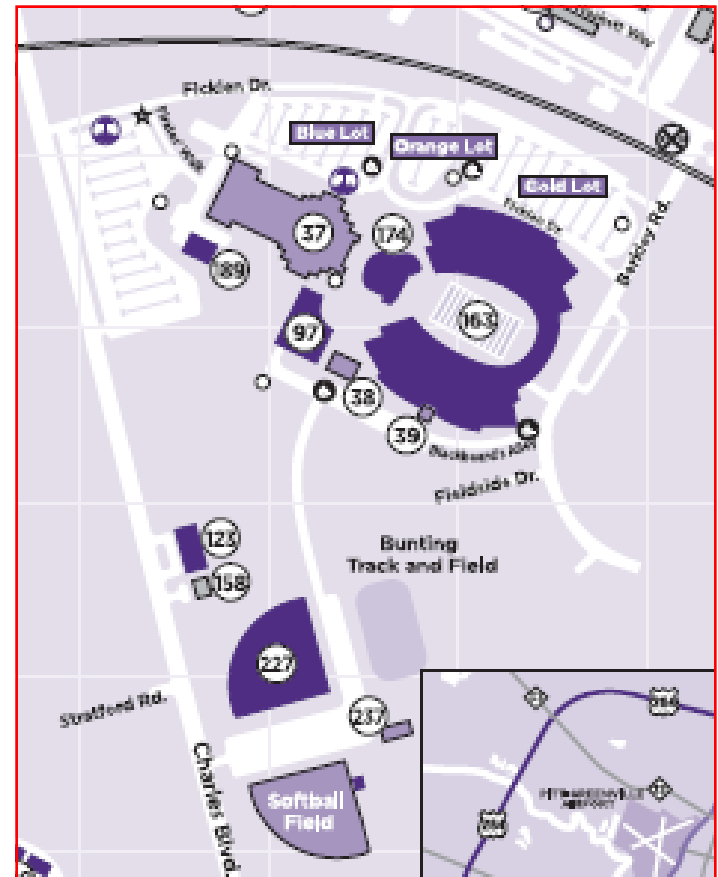
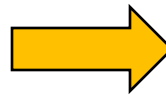

Current Athletics Site

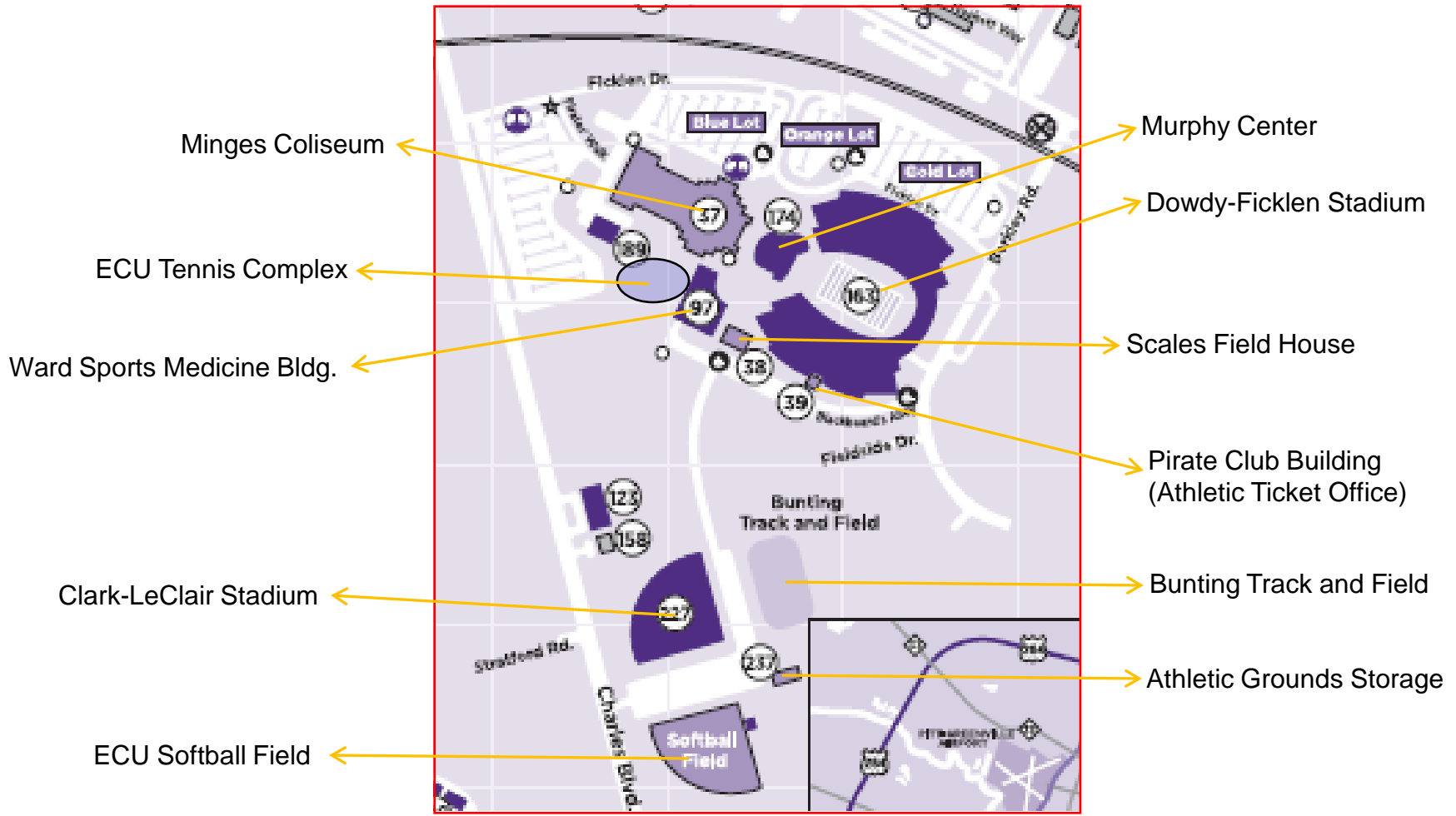

East Carolina University || Comprehensive Facilities Master Plan



East Carolina University \\\ Comprehensive Facilities Master Plan

-  - current Athletics site
-  - possible expansion

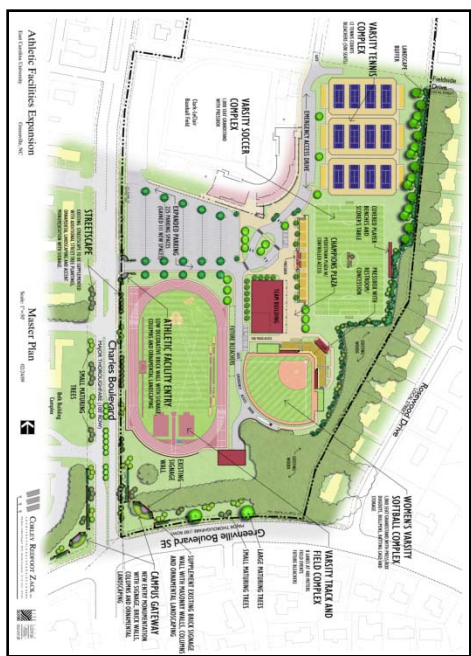

Athletic Master Plan

East Carolina University // Comprehensive Facilities Master Plan

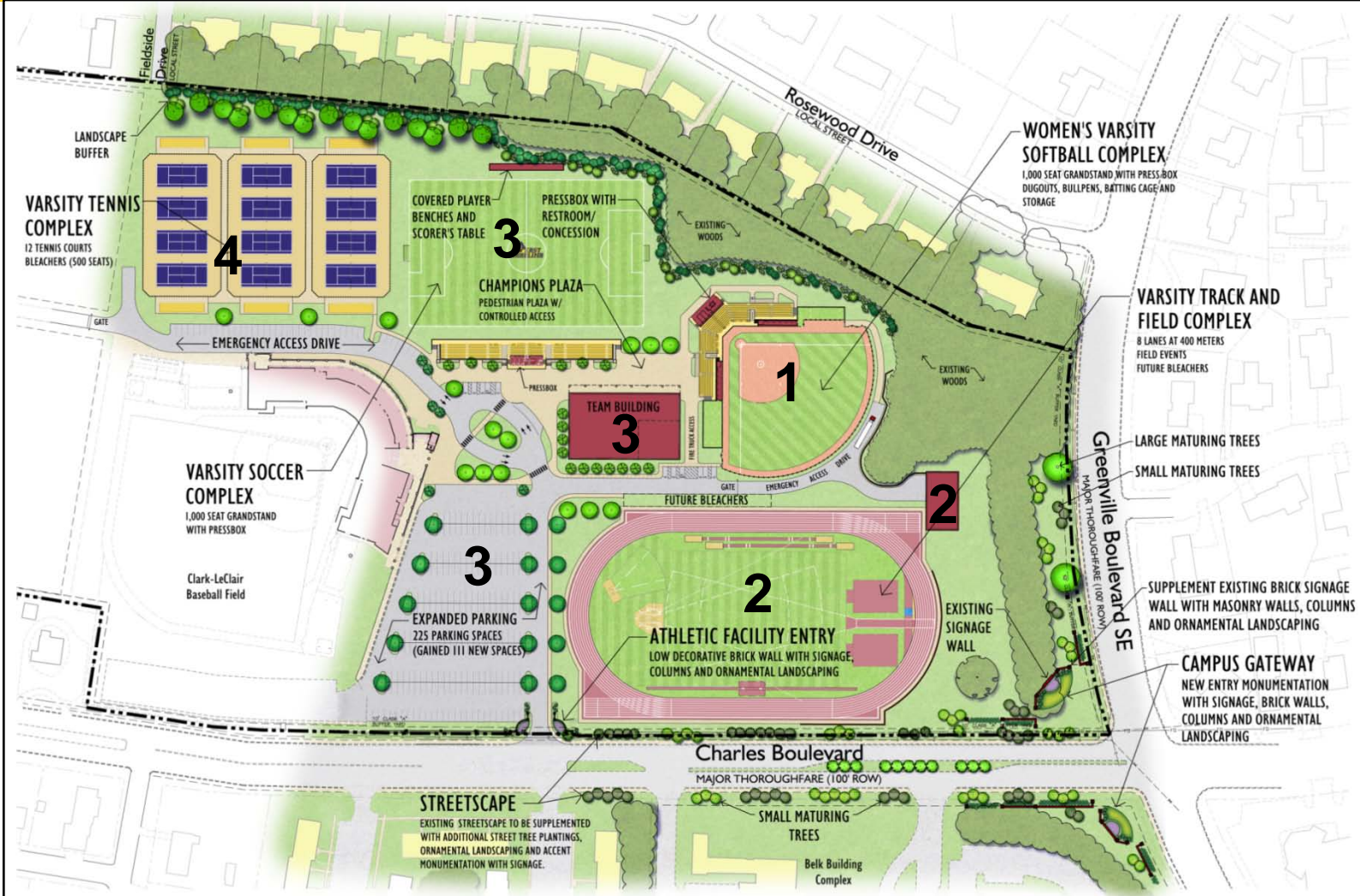

Athletic Facilities Expansion
East Carolina University
Greenville, NC

Master Plan
Scale: 1"=50'
02/24/09



CORLEY REDFOOT ZACK INC.
ARCHITECTS
1000 1/2 S. 10th St., Suite 1000, Raleigh, NC 27601
919.231.1234



Current Softball Facilities

- Adjacent to Clark-LeClair Baseball Stadium
- Lights installed in 2006
- Bleachers located behind home plate
- Strength and conditioning in Murphy Center



Softball Complex Development

- New softball stadium north of current location
- Will include grand stands, dugouts, storage, batting cage, dugouts, press box, concessions, restrooms
- 1,000-seat stadium
- Approved to start October 2009



Existing Track and Field / Soccer Facilities

- Women's soccer uses Bunting Field, home of track and field program
- Track refurbished in 2000 for \$300,000
- Men's soccer program discontinued in 2005
- Strength and conditioning in the Murphy Center



Planned Track and Field Facilities

- Development of track and field complex
- 8 lanes at 400 meters
- Future bleachers planned
- Part of Athletics Master Plan Phase 2

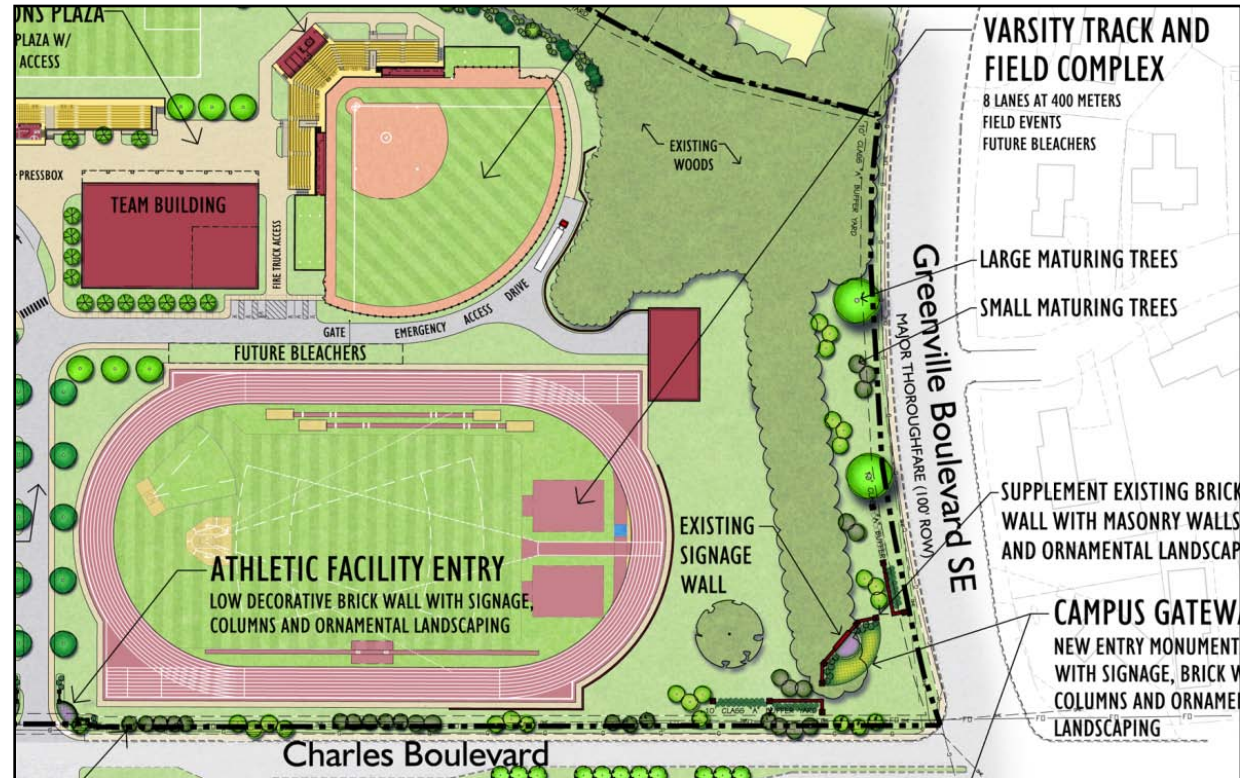

Proposed Team Building

- Phase 3
- Coach / athletic admin.
- Athletics office space
- Equipment storage
- Locker rooms

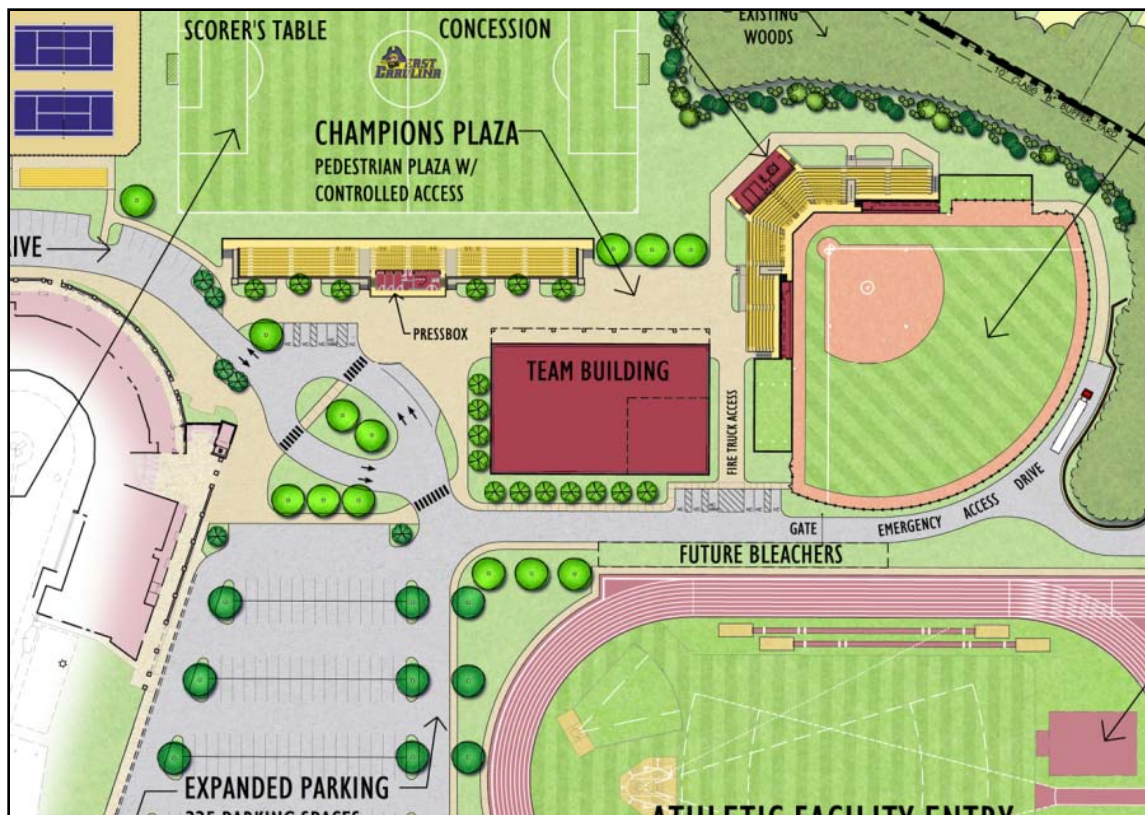
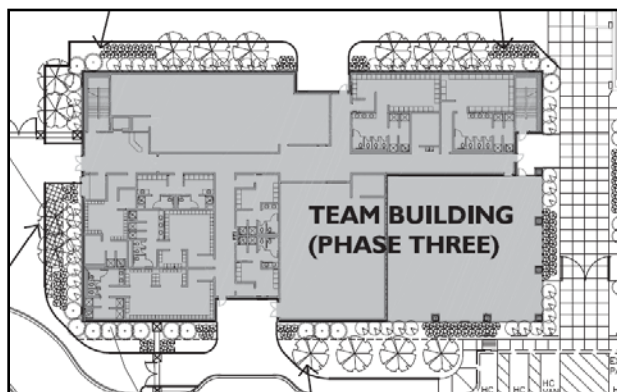

Current Tennis Facilities

- Currently located where auxiliary gymnasium for basketball potentially planned
- Strength and conditioning at Murphy Center
- 8-court tennis complex
- Recently resurfaced courts



Planned Tennis Facilities

- 12 Tennis Courts
- 500-person capacity bleachers
- Part of Athletic Master Plan Phase 4
- Off-campus possibilities
- This on-campus location may be the location of the Storage Building, which will be small in scale and likely serve only Track and Field

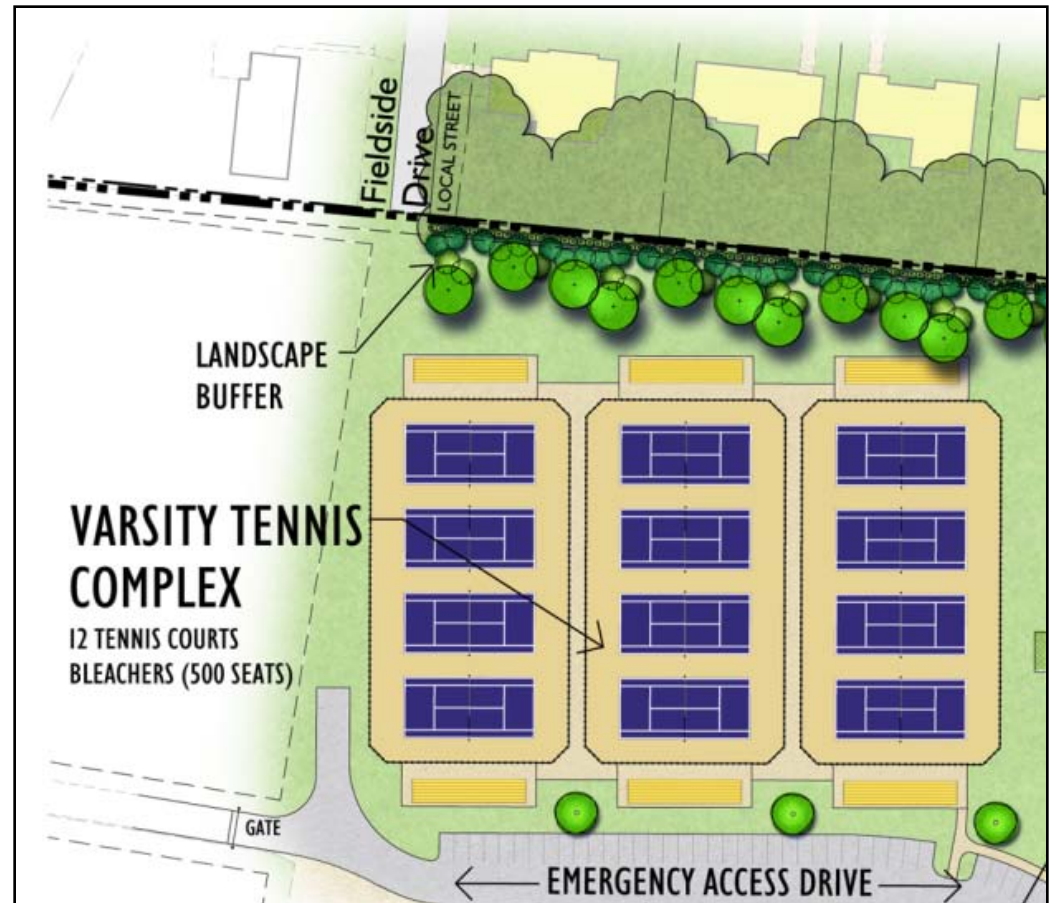

Current Basketball / Volleyball Facilities

- Men's and Women's Basketball and Women's Volleyball programs compete and train in Williams Arena at Minges Coliseum
- Arena renovated in 1994
- No current dedicated practice facility



Planned Basketball / Volleyball Facilities

- 3 Practice Courts
- Possibly in location of current tennis courts
- 3 Potential site plans

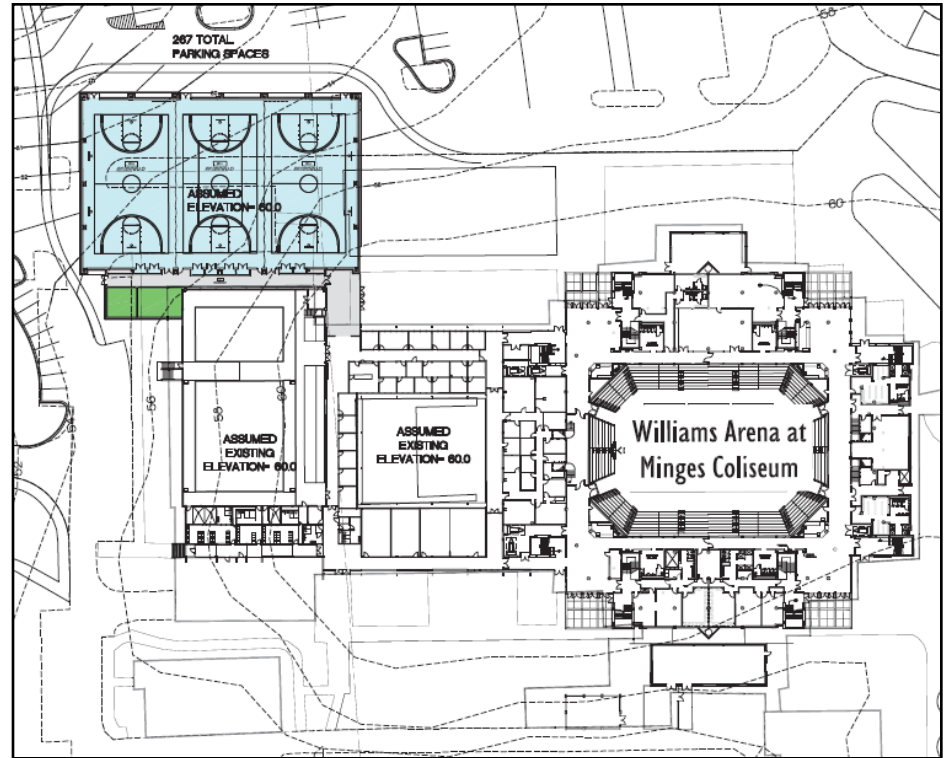
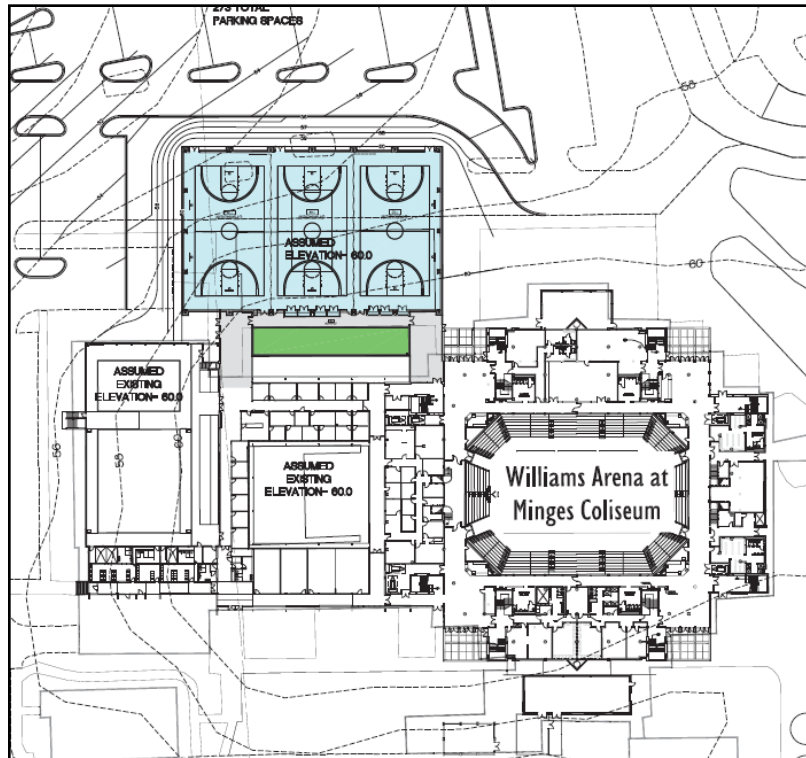

Current Swimming/Diving Facilities

- Minges Natatorium
 - 8-lane by 25-yard pool
 - 4-feet deep at each end; 8-feet deep in middle
 - 400-person capacity
 - Built-in starting blocks
 - Diving well
 - Electronic timing system
 - Facility built 1964
-
- New swimming/diving facility would need to be implemented with other University departments



Current Football Facilities

- Competitive venue: Dowdy-Ficklin Stadium
- Stadium lit with 6 towers
- 43,000-person capacity
- Most recent renovation 1999 included addition of club level and upper deck seating
- 92-person press box with a floor dedicated to electronic media
- New scoreboard for \$2M in 1999

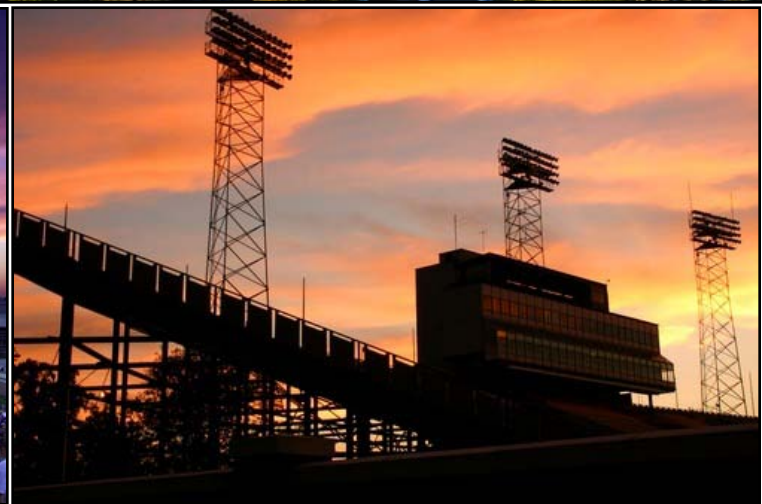

Current Football Facilities

- Practice venue: Cliff Moore Football Practice Facility
- Renovated 2005
- 2 regulation length Bermuda Tift turf practice fields with gravel and sand-based drainage system
- 1 synthetic turf practice field
- 10 light standards illuminate the fields



Current Football Facilities

- Football meeting rooms housed in Ward Sports Medicine Building
- Completed in 2006 for \$800,000
- 8 wired meeting rooms
 - 1 team meeting room (107 permanent, theater-style seats)
 - 1 unit room (55 seats)
 - 6 positional break-out rooms (12-15 seats)



Current Football Facilities

- Football locker room in Ward Sports Medicine Building
- Opened 2008
- 4,291sf renovation for \$342,000
- 125 wooden lockers



Athletic Football Facility Redevelopment Plans

- East End Zone Seating Addition
- 7,000-seat expansion to Dowdy-Ficklen Stadium
- Enclose East End Zone with bench seating and 2-tiered level of viewing spaces
- New concessions and toilet facilities under seating area
- New Video scoreboard
- Approval granted to proceed with construction, scheduled for December 09-July 10



Dowdy-Ficklen Stadium
East Carolina University
Greenville, NC

East End Zone

Athletic Football Facility Redevelopment Plans

East Carolina University \\\ Comprehensive Facilities Master Plan

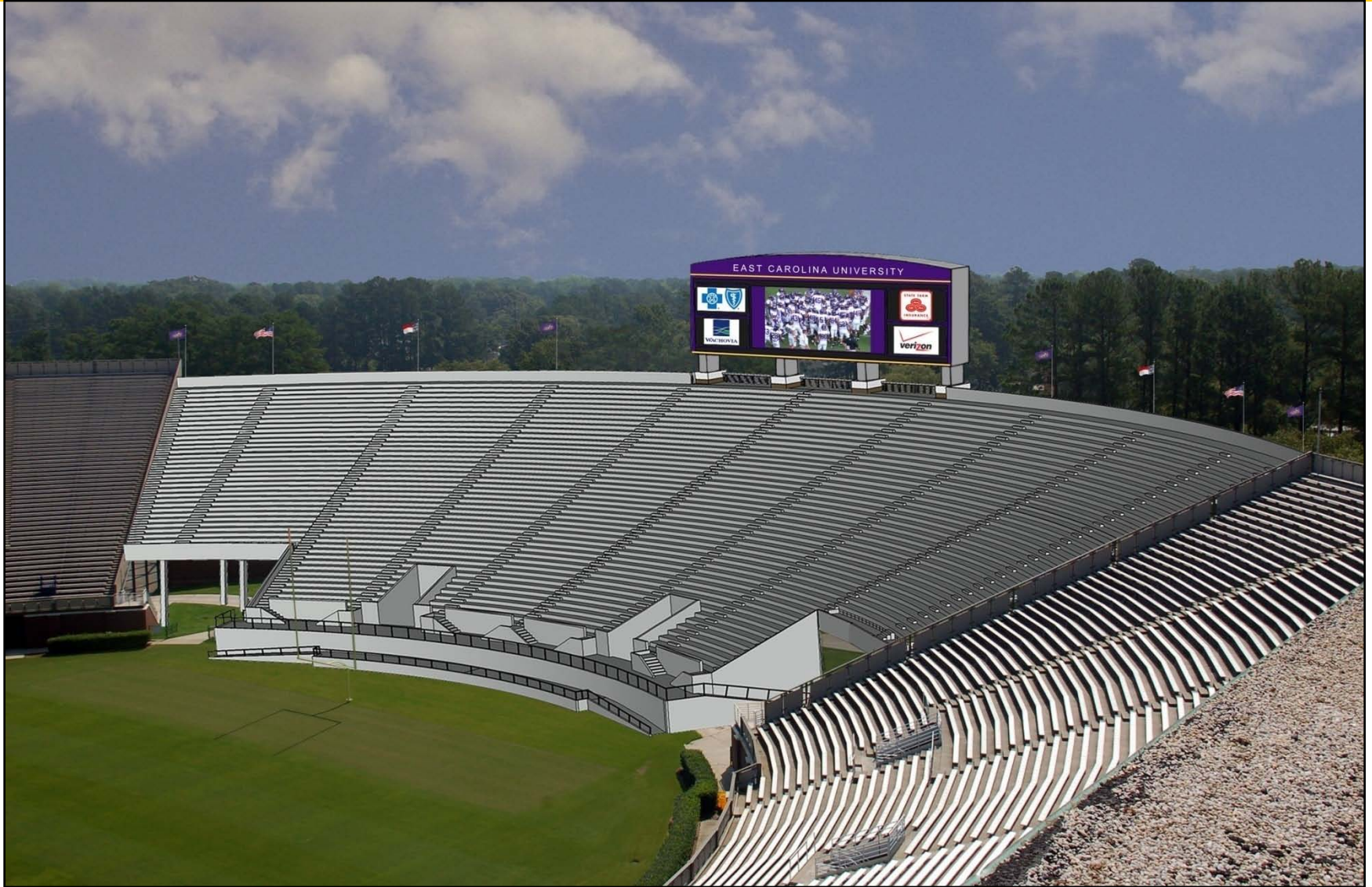

Future Athletic Football Facility Redevelopment Plans

- Phase II:
 - Add upper deck seating area on south side of stadium
 - 8,000 seats proposed
 - Press box renovation
 - Addition of premium seating
 - Possible office space below seating
- Phase III:
 - Enclose west end zone of stadium
 - Connected to Murphy Center underneath
 - Last current phase of planned stadium redevelopment



Conference USA Basketball Facility Case Studies



University of Alabama – Birmingham

Competitive/Practice Venue (M/W Basketball): Bartow Arena

- 8,508 seats
- Built 1988
- 2,000-car parking capacity
- Athletic Ticket Office
- Training Room
- Coaches' offices
- Large meeting room
- Sports Media room

No separate practice facility



Bartow Arena

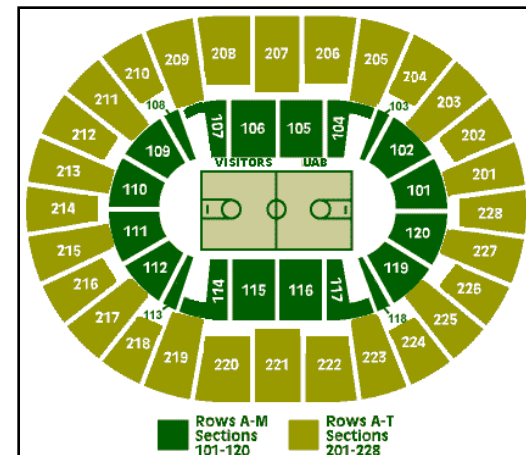

University of Central Florida

Competitive Venue – UCF Arena

- Built 2007
- 10,000 seats (7,000 lower arena; 3,000 upper arena)
- 16 luxury boxes and suites
- Club lounge
- Contains sports medicine facility



UCF Arena





University of Central Florida

Practice Facility – The Venue at UCF Arena

- Built 1991; renovated 2008
- Built as renovation of former arena, with one practice court placed atop former bleachers location
- 87,000sf
- 2 full practice courts, each with 6 baskets, 2 shot clocks, and a scoreboard
- Offices and meeting rooms on 2nd floor
- 31,000sf 1st floor: locker rooms, player lounges, equipment room, and a 2,000sf weight room



The Venue



The Venue



The Venue



University of Memphis

Men's Basketball – Competitive Venue

- Opened 2004, off campus
- 18,119 seats; 805,850sf
- Constructed for \$250 million
- 1,500-vehicle parking capacity
- 35,000sf outdoor entry plaza
- 5 levels
- 100+ points of sale for concessions
- 3,500sf locker room facility with player and coach locker rooms, a training room, a video room, and a lounge

FedEx Forum



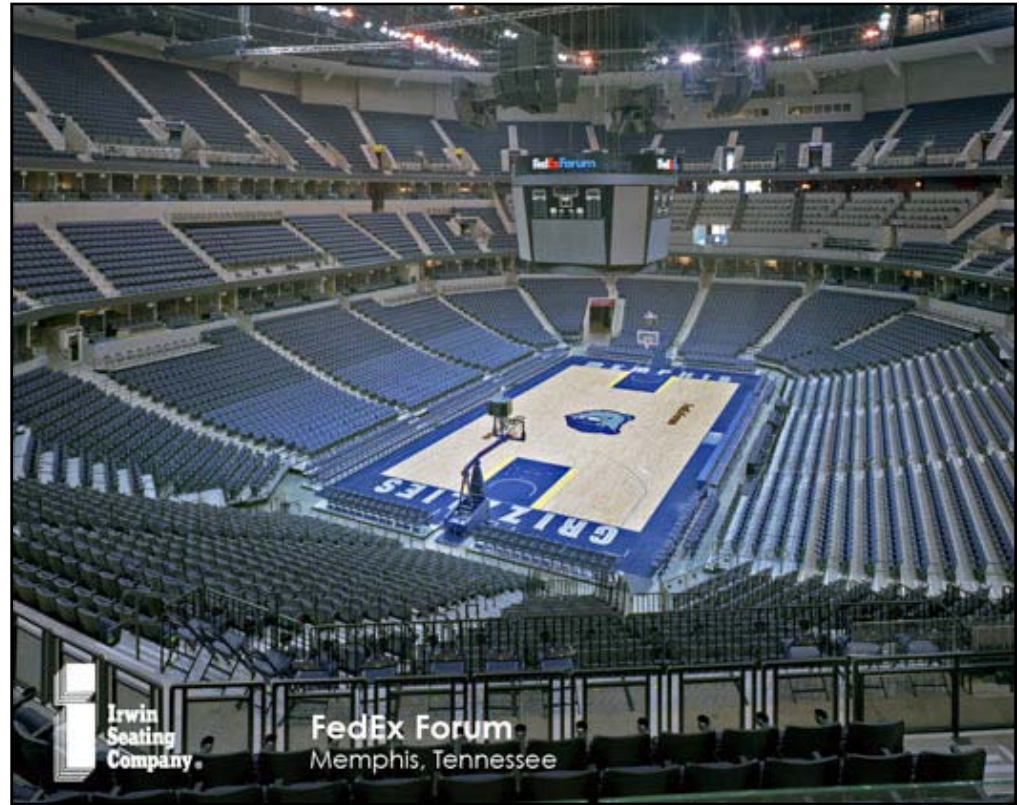
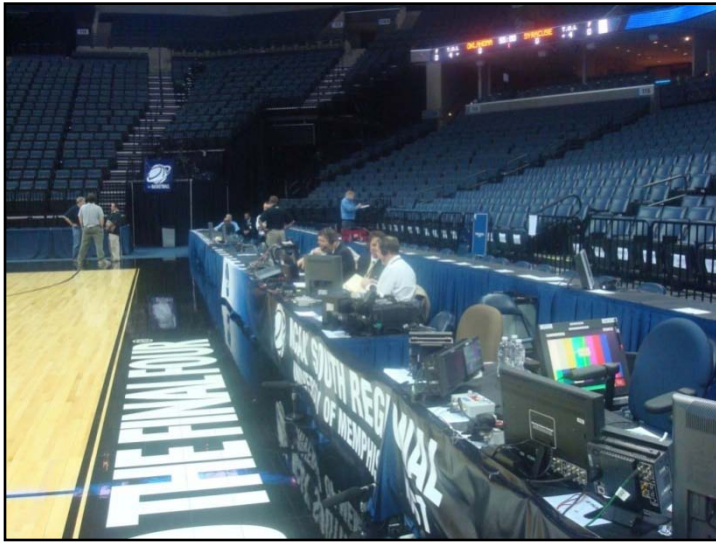

FedEx Forum

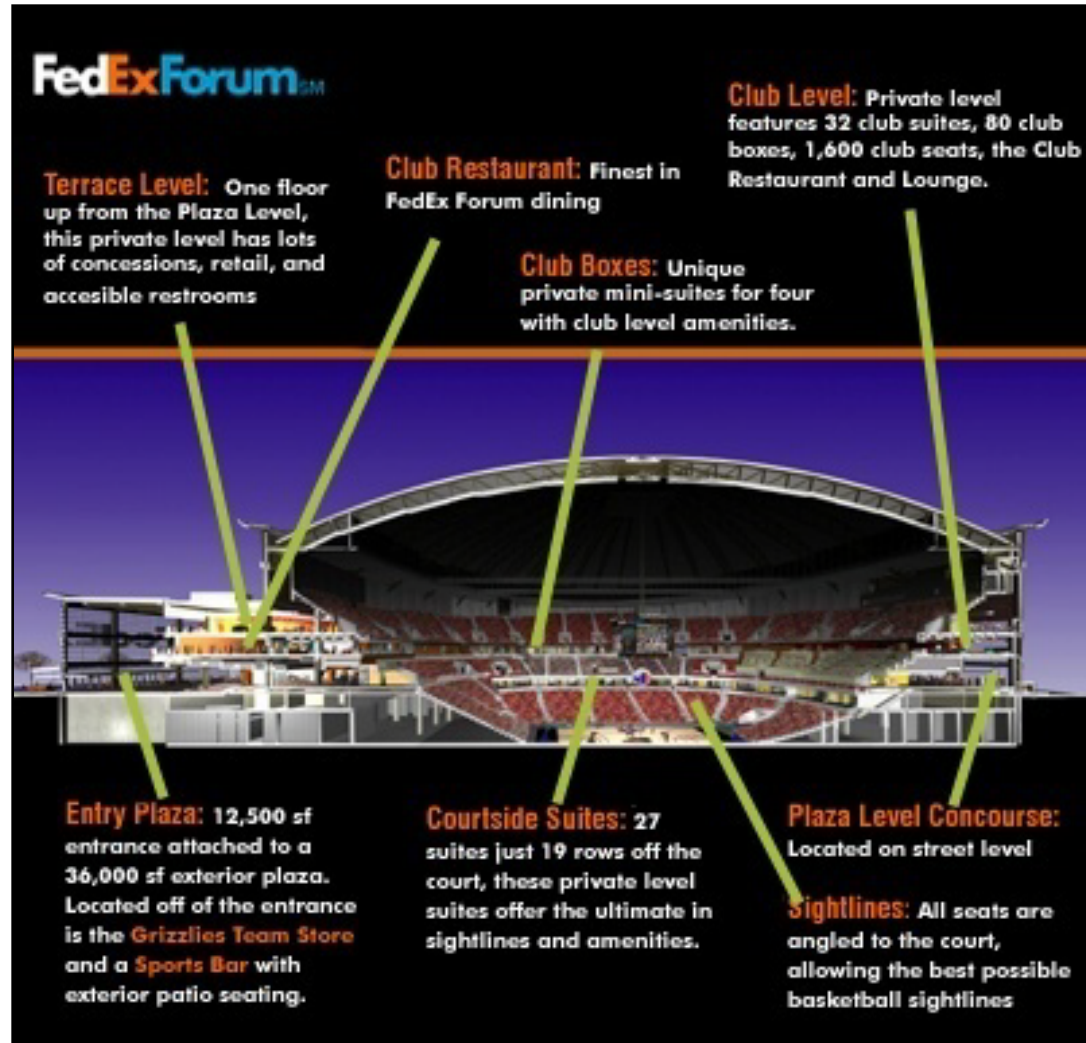

University of Memphis

Men's Basketball – Larry O. Finch Practice Facility

- Opened 2000
- 31,000sf
- Constructed for \$3.2 million
- Regulation court with removable, portable goals (divisible into two courts)
- Weight room (renovated 2004)
- 10,500sf strength & conditioning area
- Players lounge, video room, training room, classroom, and dining area

Larry O. Finch Practice Facility

East Carolina University \\\ Comprehensive Facilities Master Plan

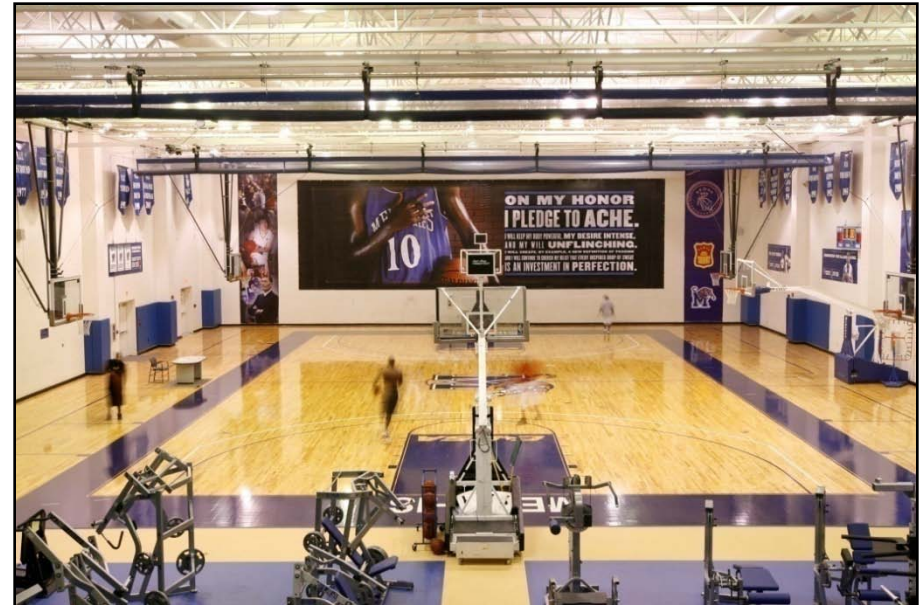

Larry O. Finch Practice Facility



Larry O. Finch Practice Facility

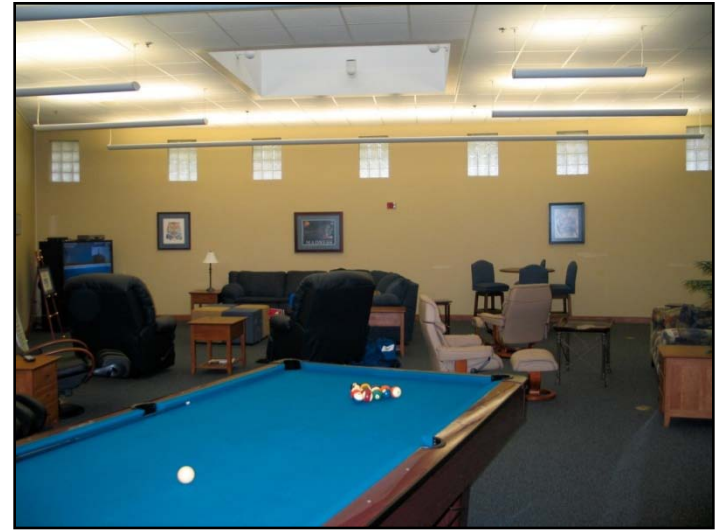

University of Memphis

Women's Basketball Facility – Elma Roane Fieldhouse

- Opened 1952; renovated 1977, 2005
- 2,565-person capacity
- 2 side gyms with multiple goals flank main arena
- Locker room and athletic training facility
- Satellite coaching offices
- Lounge
- Shared with volleyball and some soccer administration
- Washer/dryer for equipment managers
- Media Center
- Weight room added 2005

Elma Roane Fieldhouse



Elma Roane Fieldhouse

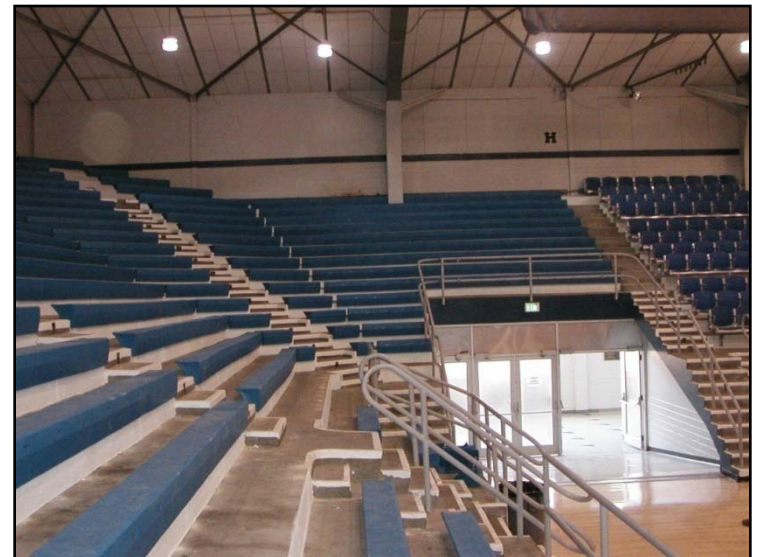

Elma Roane Fieldhouse



North Carolina State University

Men's Basketball Competitive Venue – RBC Center (off campus)

- Opened 1999
- Built for \$158 million
- 19,722 seats; 700,000sf
- 2,300 courtside student seats
- 8,000 designated parking spots
- 9,100sf, 500-seat restaurant
- Full-service catering for 400 guests
- Locker room, shower room, player's lounge, team movie theater, training room
- 1,877sf media room
- 20 concession stands

RBC Center



North Carolina State University

Dail Men's Basketball Practice Facility

- Opened 2005
- Full practice court
- Coach / staff offices
- Locker room
- Meeting room
- Equipment room
- Player's lounge

Dail Men's Basketball Practice Facility



Dail Men's Basketball Practice Facility



North Carolina State University

Women's Basketball – Reynolds Coliseum

- Built 1949; currently under renovation
- 9,500 seats; 66,700sf
- Equipment room
- Laundry facility
- Dressing, training, and weight rooms on basement level
- Also houses NCSU wrestling and gymnastics programs

Reynolds Coliseum

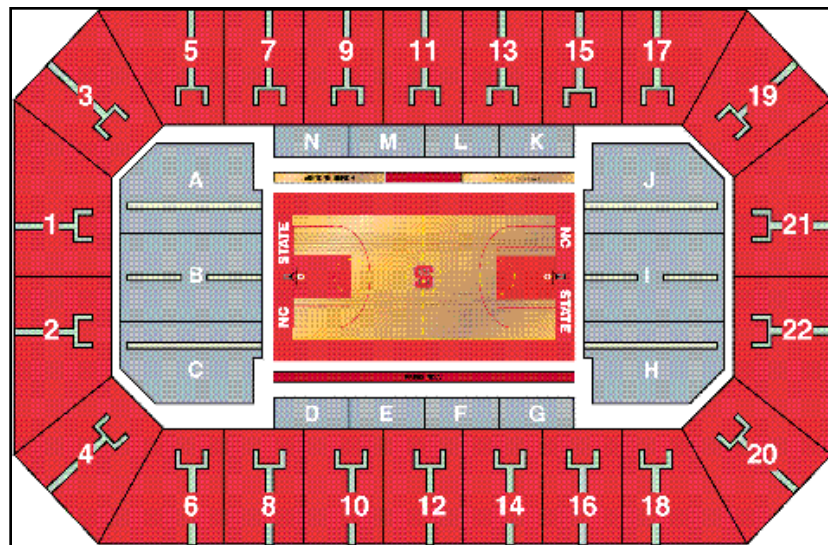

University of Tulsa

Men's and Women's Basketball Facility – Donald W. Reynolds Center

- Opened 1998 for \$28M
- 8,355 seats; 138,000sf
- Multi-use facility designed by HOK Architects
- Contains video editing, strength training, and athletic training/sports medicine academic program
- Provides only indoor events facility that can accommodate entire University community
- Auxiliary gymnasium for practice
- Also houses volleyball

Donald W. Reynolds Center



Donald W. Reynolds Center

East Carolina University \\\ Comprehensive Facilities Master Plan



Donald W. Reynolds Center



University of Texas at El Paso

Men's and Women's Basketball Competitive Venue – Don Haskins Center

- Opened 1976
- 2002 – Robbins Bio-Channel Star maple floor installed
- New scoreboards and video replay boards
- 12,000-seat arena

Don Haskins Center

East Carolina University \\\ Comprehensive Facilities Master Plan

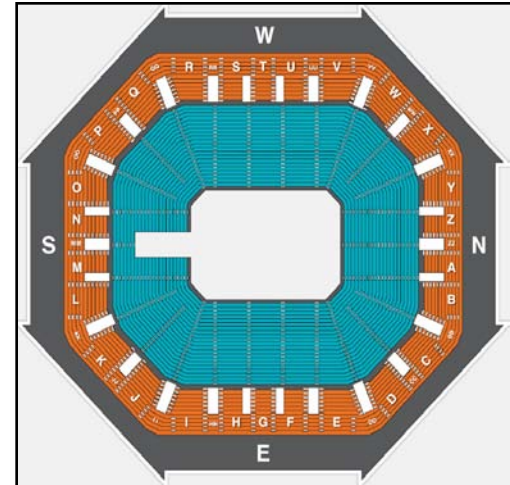

University of Texas at El Paso

Men's and Women's Basketball Practice Facility – Foster Stevens Basketball Center

- Opened 2009 for \$14.3M
- 43,000sf
- 2 practice courts
- Strength and conditioning center
- Sports medicine center
- Academic/film rooms
- Coaches offices
- Locker rooms
- Equipment room and lounges for men's and women's basketball teams

Foster Stevens Basketball Center



Foster Stevens Basketball Center

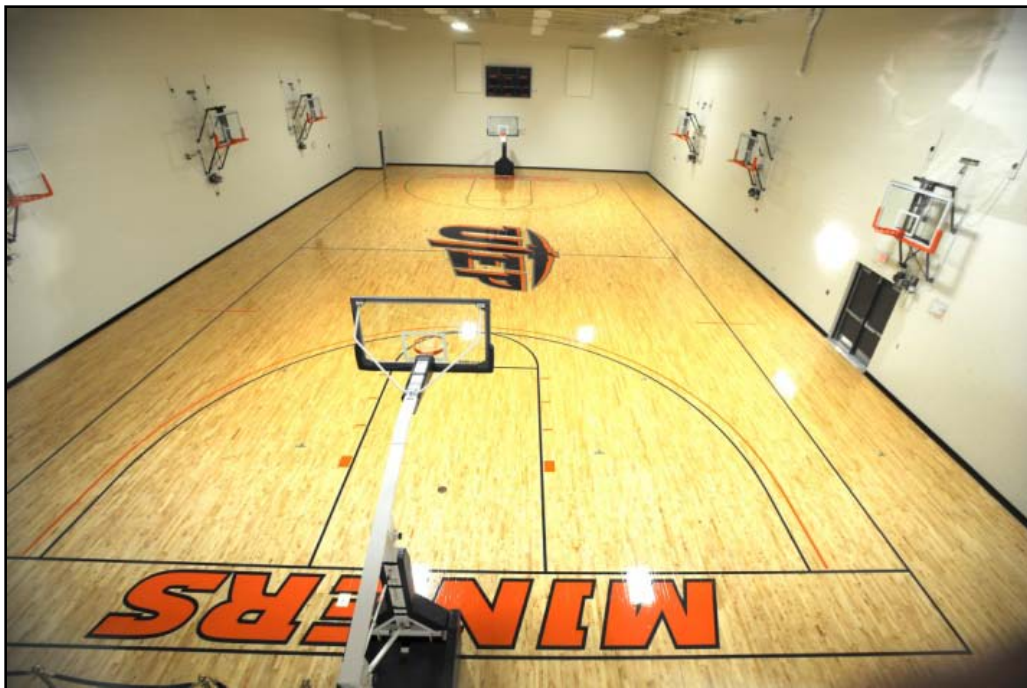

Foster Stevens Basketball Center

East Carolina University \ Comprehensve Facilities Master Plan



Foster Stevens Basketball Center



Foster Stevens Basketball Center



Southern Mississippi University

Men's and Women's Basketball – Reed Green Coliseum

- 8,095 seats
- Opened 1965; new HVAC 2004
- Coaches offices
- Player locker rooms and training areas
- Master plan to renovate further

Reed Green Coliseum

East Carolina University \\\ Comprehensive Facilities Master Plan

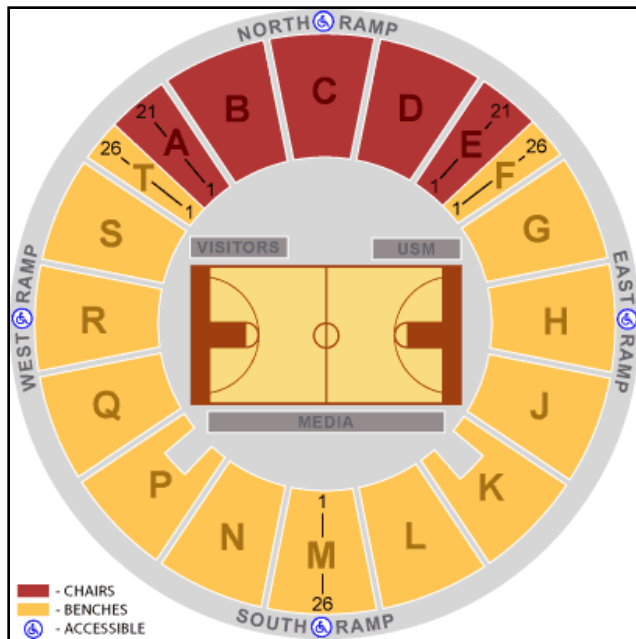
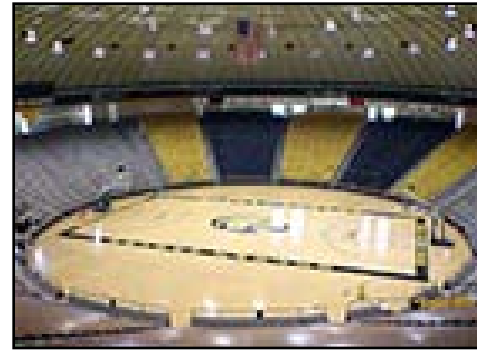

Southern Methodist University

Basketball Competitive Venue – Moody Coliseum

- Opened 1956; Renovated 2008
- 8,998 seats
- 2008 renovation for \$1.5M
- 2006 jumbotron added for \$1M

Moody Coliseum

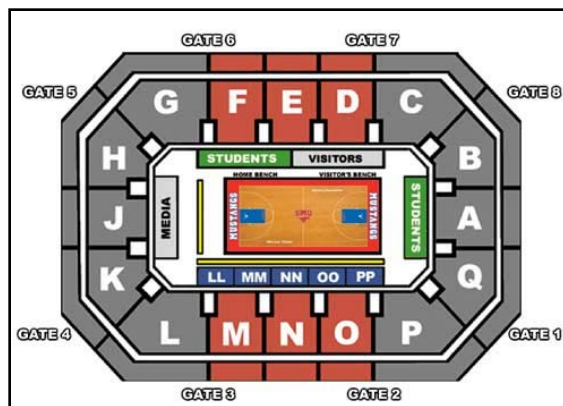

Southern Methodist University

Basketball Practice Facility – Crum Basketball Center

- Opened 2007 for \$14.3M
- 43,000sf
- Full-size practice courts for each team
- Locker rooms and lounges
- Training and rehabilitation areas
- In-ground hydrotherapy pools
- Strength and conditioning
- Coaches' offices
- Meeting areas and conference facilities
- Film editing rooms
- On-site laundry

Crum Basketball Center



Crum Basketball Center



Crum Basketball Center



University of Houston

Basketball Facility – Hofheinz Pavilion

- Opened 1969; multiple renovations
- 8,500 seats
- Luxury seats added 1998
- New ceiling installed 1991
- Enlarged locker rooms 1992
- Meeting area and player lounge with couches, color TV, stereo sound system, and pull-down projector screen
- Conor Uni-Force Flooring System installed 2004

Hofheinz Pavilion



Hofheinz Pavilion



Rice University

Basketball Venue – Tudor Fieldhouse

- Opened 1959; renovated 2008 for \$30M
- 5,208 seats
- Club with luxury seating
- Mechanized, retractable seating flanking court
- New end zone seating for students
- New sound system, scoreboard, concession areas, and rest rooms
- Low-impact wood court added 2002

Tudor Fieldhouse

East Carolina University \\\ Comprehensive Facilities Master Plan



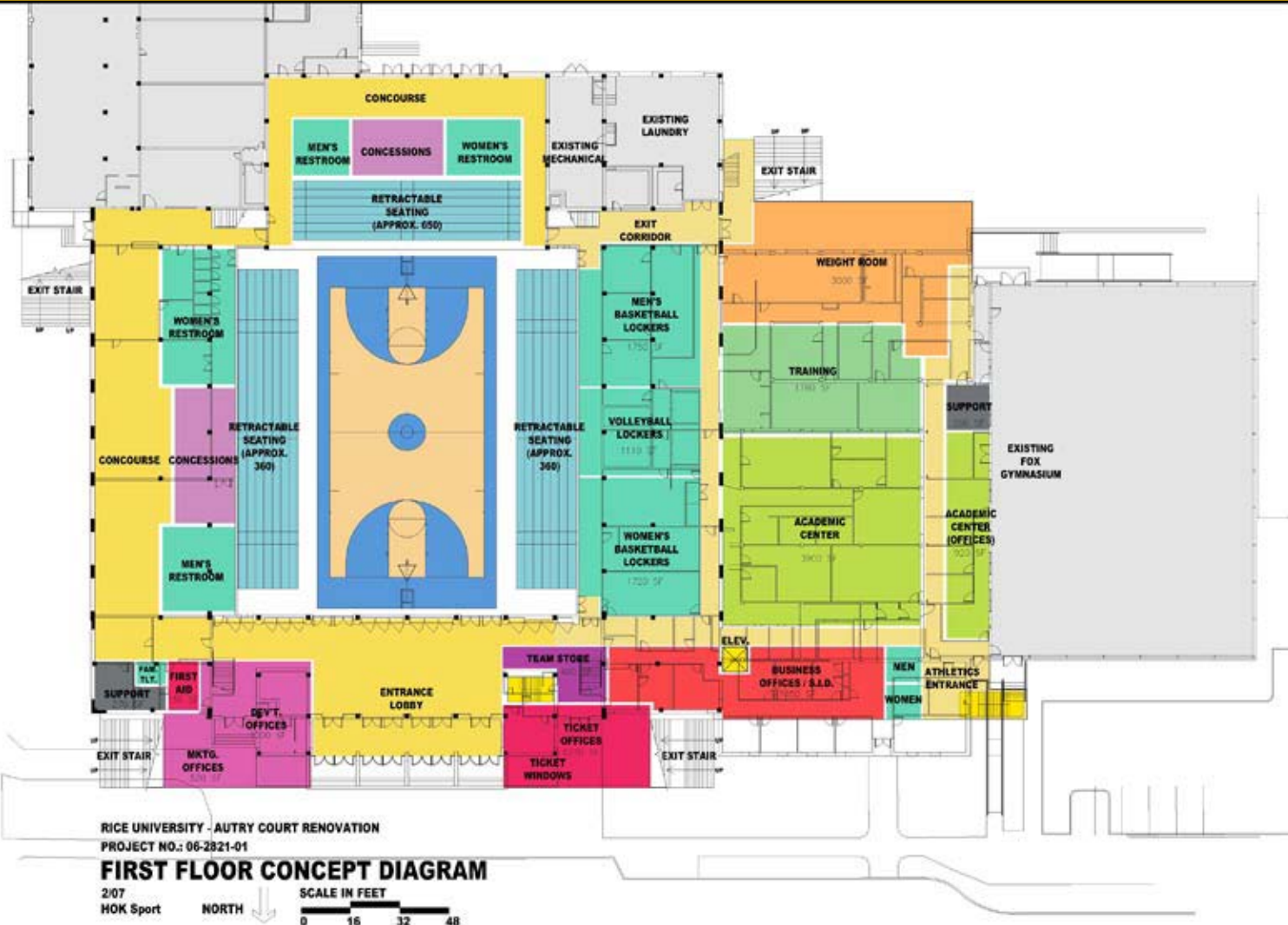

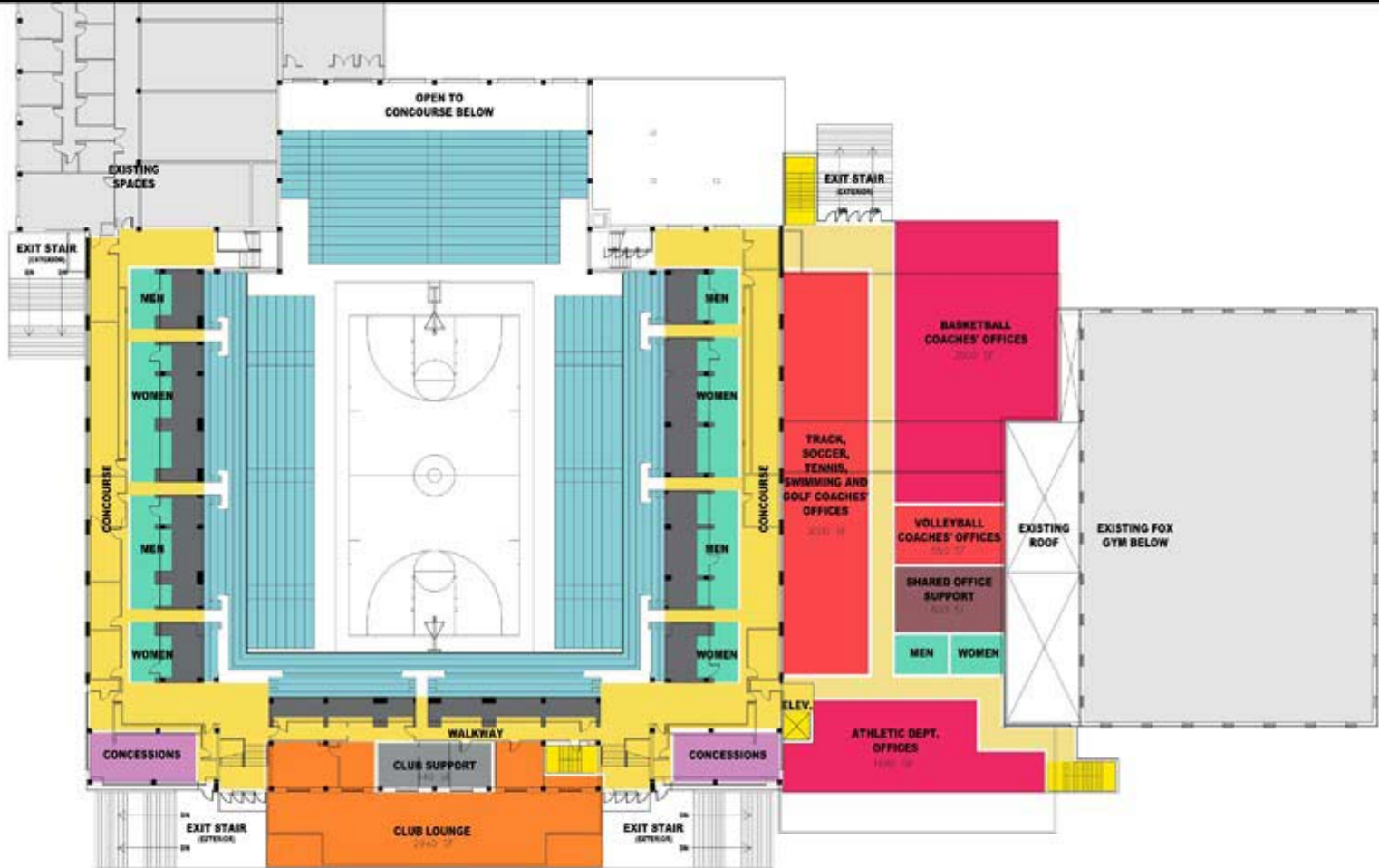

RICE UNIVERSITY - AUTRY COURT RENOVATION
PROJECT NO.: 06-2821-01

SECOND FLOOR CONCEPT DIAGRAM

2/07
HOK Sport

NORTH ↓

SCALE IN FEET
0 16 32 48

Tulane University

Basketball Facility – Fogelman Arena

- Opened 1933; renovated 2001
- 3,600 seats
- Single court with 2 side goals accessible above retractable bleachers
- Separate athletic center holds weight and training rooms and coach offices
- Current plans and bids to construct new practice facility
- Proposed practice facility to include 2 practice courts, weight room, training room, meeting room, locker rooms, and player lounge
- Construction phase has been pushed back

Fogelman Arena

East Carolina University \\\ Comprehensive Facilities Master Plan



Marshall University

Basketball Facility – Cam Henderson Center

- 213,000sf
- 9,048 seats
- Opened 1981; renovated 1998 for \$5M
- 4 practice courts
- 2 training rooms
- Refurbished floor and new scoreboard in 2003
- Meeting rooms and space for pre-game parties, banquets, and functions
- Men's basketball offices
- Ticket office
- Basketball weight room and locker rooms
- 800-seat natatorium

Cam Henderson Center



Cam Henderson Center

- New locker rooms built in 2008
- Each locker room 3,100sf
- New theater film room/players lounge
- New kitchen area
- Increased shower and restroom space
- Increased team storage area
- Coaches' locker room

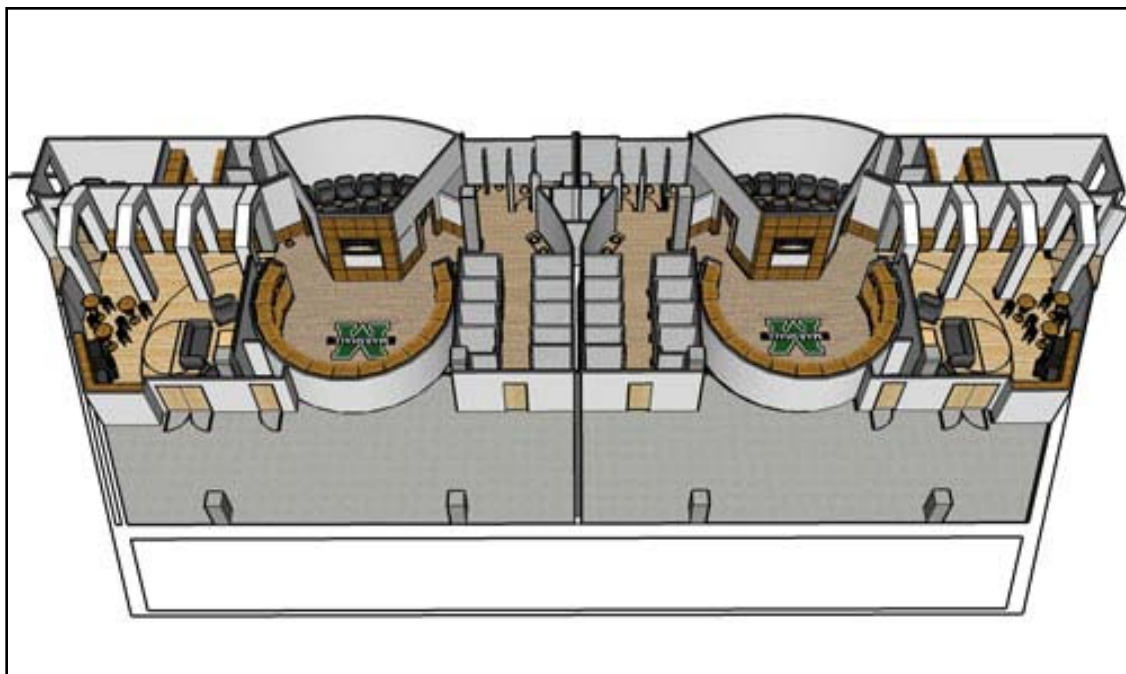

East Carolina University \ Comprehensive Facilities Master Plan



Current Golf Facilities

- Bradford Creek Golf & Country Club (competitive/practice)
- 7,151-yard, par-72, 18-hole course
- Lighted driving range and putting green
- Located on a 282-acre site
- Public course operated by Greenville Recreation & Parks Dept.

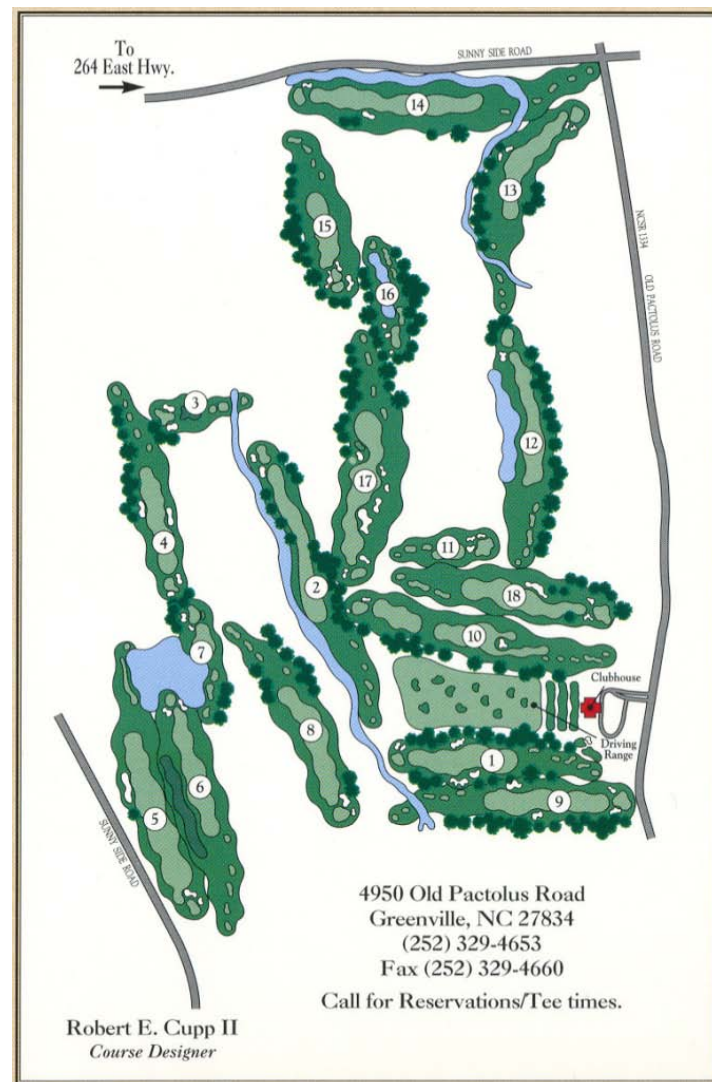

Current Cross Country Facilities

- Lake Kristi
- Owned/operated by Overton's
- 5,000m and 8,000m courses
- Meets held free of charge to ECU

